

- Ridge Level
6944
- Eaves level 2
6200
- Level 3
5100
- Eaves Level 1
3500
- Top of Brickwork
1300
- Ground Floor
0

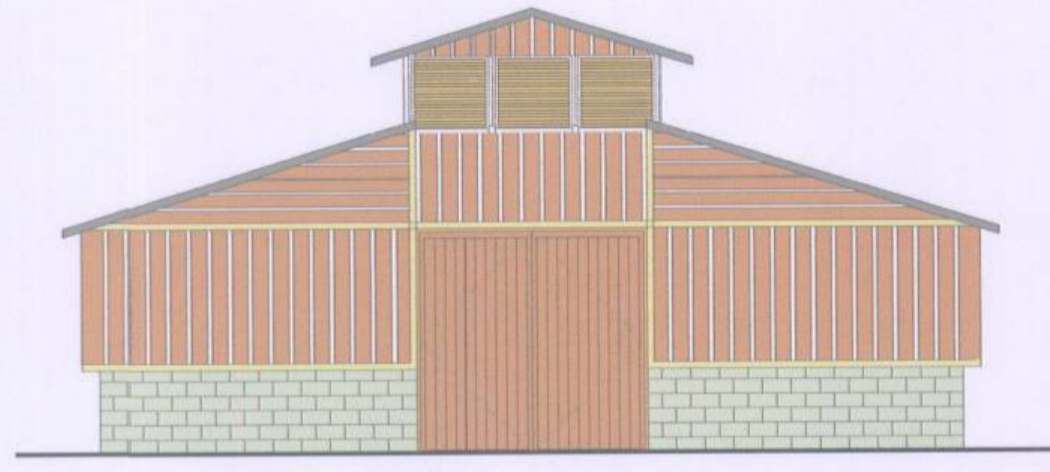

West Elevation
1 : 100



East Elevation
1 : 100

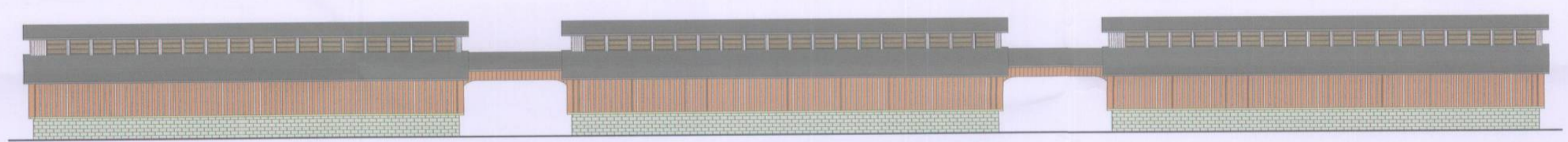

North Elevation
1 : 200

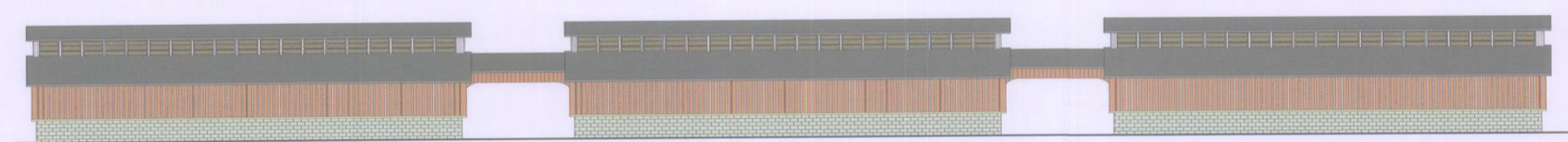

South Elevation
1 : 200

THIS COPY HAS BEEN MADE BY OR WITH THE AUTHORITY OF THE DISTRICT COUNCIL OF RYEDALE AND THE ACTING CHIEF EXECUTIVE OFFICER OF THE DISTRICT COUNCIL OF RYEDALE. THIS COPY IS NOT TO BE COPIED OR REPRODUCED WITHOUT THE PRIOR PERMISSION OF THE COPYRIGHT OWNER.

Date	Description	Drawn	Chkd	Rev

Status **Planning**

Client **R F Racing Ltd, Malton, N.Yorkshire**

Project **Proposed Development of Racehorse Training Centre**

Title **Stabling & Storage Barns - Elevations**

Drawn	Author	Chkd	Checker	Date
				25.06.08

Scale	Drawing No.	Rev
As indicated	3262 - A - 12	.

mhi
 Architecture • Civil & Structural Engineering • Project Management
 Incorporating Fellows Hallatt Architecture

 Martin-Foster House 10 Appleton Gate Newark Nottinghamshire NG24 1JF
 T 01636 754814 F 01636 671113 E enquiries@mhi.co.uk W www.mhi.co.uk